



 **PHILM**
FACTORY



The Philadelphia Film Factory, also known as the **Philm Factory**, is a Non-Profit organization, which for 4 years started as an initiative under Eli Lu Entertainment. We work to provide local independent filmmakers, community members and youth with various educational, networking, business, and financial opportunities to gain film experience, training, exposure, resources, and career empowerment.

Meet the Philm Factory Board



Lu Bevens
President &
Co-Founder



Eli Bevens
Vice
President &
Co-Founder



Cathy Dance
Treasurer &
Executive
Director



**Floyd
Marshall**
Secretary



**Tammy
Hoskins**
Board Member

Visit philmfactory.org to learn more



“Intro To Filmmaking Class”
Cohort Short Film: “Host”



THE HOST

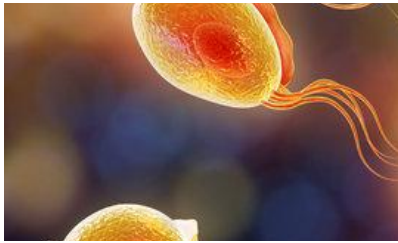

INTRO TO FILMMAKING CLASS



SHORT FILM

Concept

Logline:

After an undetected hurricane carrying parasite creatures from the ocean strikes a hospital, staff are forced to make tough decisions in order to survive.

Summary:

Trapped underground after an undetected hurricane strikes a New York hospital, Dr. Morgan and her team of nurses and staff are running low on medical supplies. With little to no contact from above ground, it becomes increasingly more difficult to cure, treat and save patients. When the reality hits that help isn't coming any time soon, Nurse Ivy combats the idea of continuing to use supplies on the injured and critically ill patients. This causes chaos and friction amongst the medical team. Just as they think their problems couldn't get any worse, Nurse Sean receives info over the walkie that some sort of parasite has made its way to land from the ocean by way of the hurricane. But these aren't just parasites or organisms, these are creatures looking for human hosts.



Schedule

- **Crew arrival time:** 8:00 Am
- Actors/crew will receive a call sheet for their arrival time - **please block off the entire day of November 5th**
- **Shoot Time:** 10:00 AM
- Location: *Pending*
- **End time:** 8pm

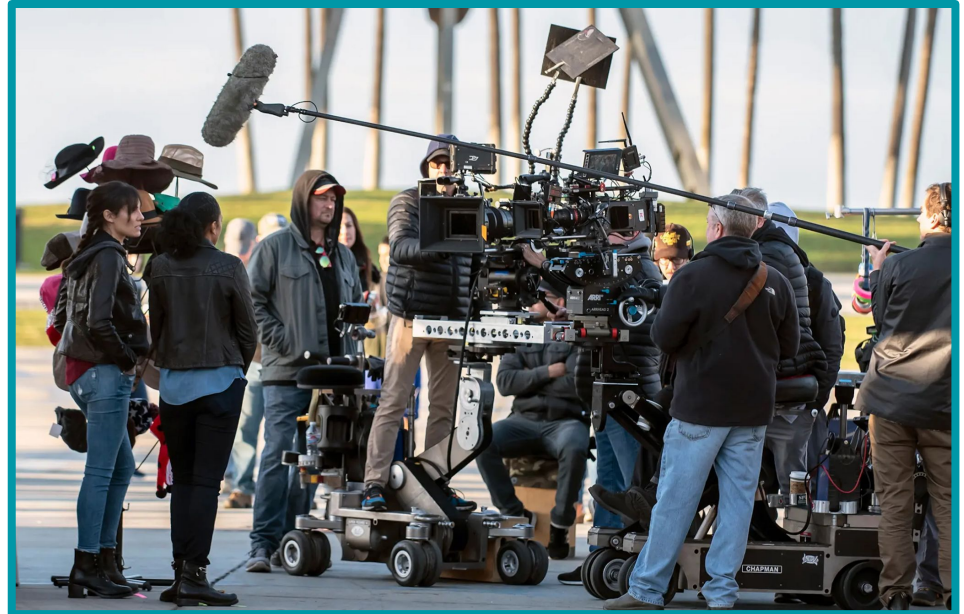

INSPIRATION



Commercial
styled
basement

Exposed
piping

Wide and
narrow
hallways

Patients lying
on the floors



INSPIRATION

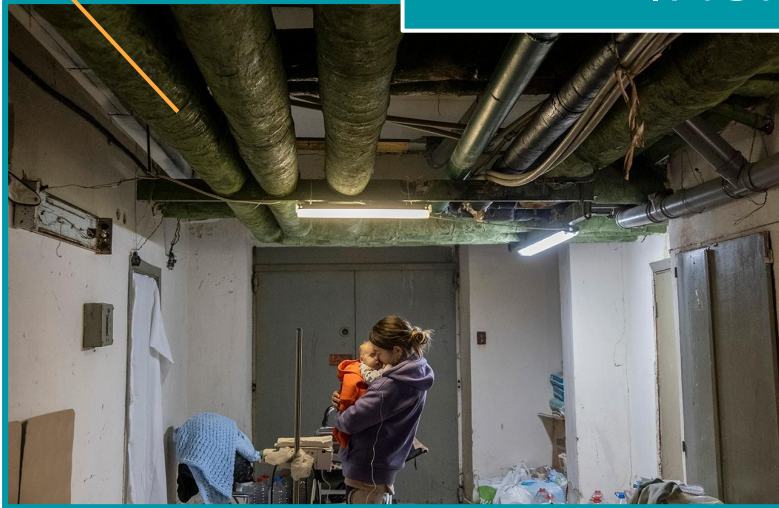

POTENTIAL SET



Commercial
styled
basement

Exposed
piping

Wide and
narrow
hallways

Patients lying
on the floors

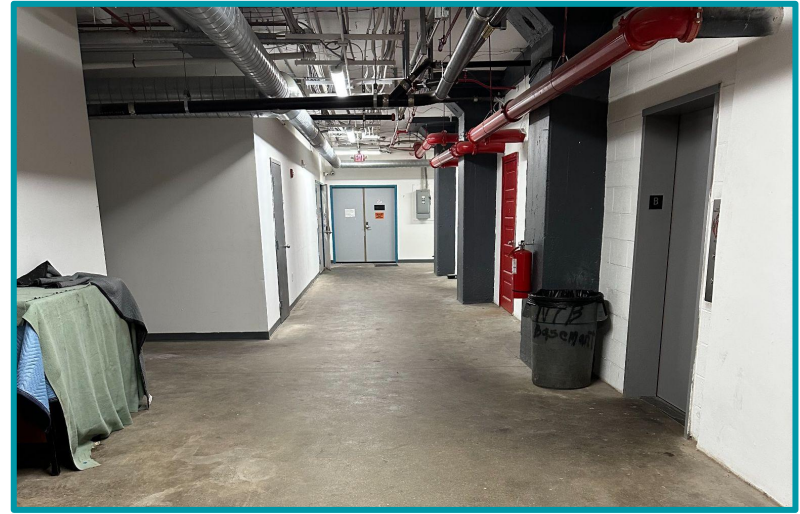

Potential Location - Ideas

Commercial styled basement

Exposed piping

Wide and narrow hallways

Patients lying on the floors

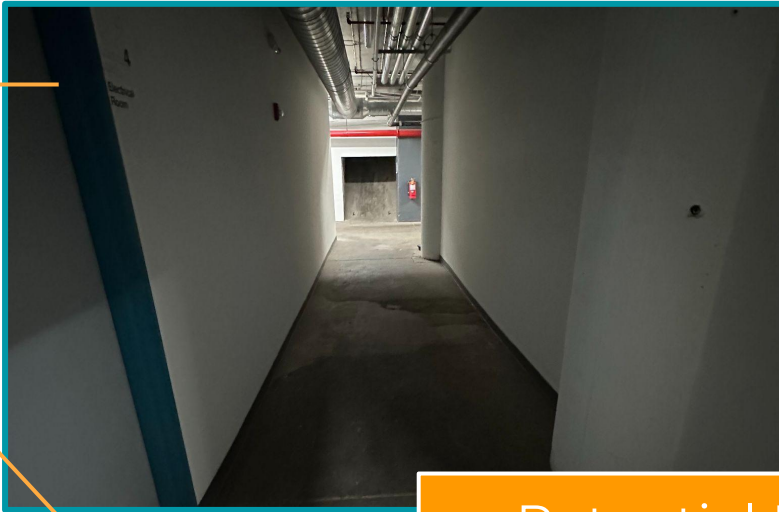

Potential Location - Ideas

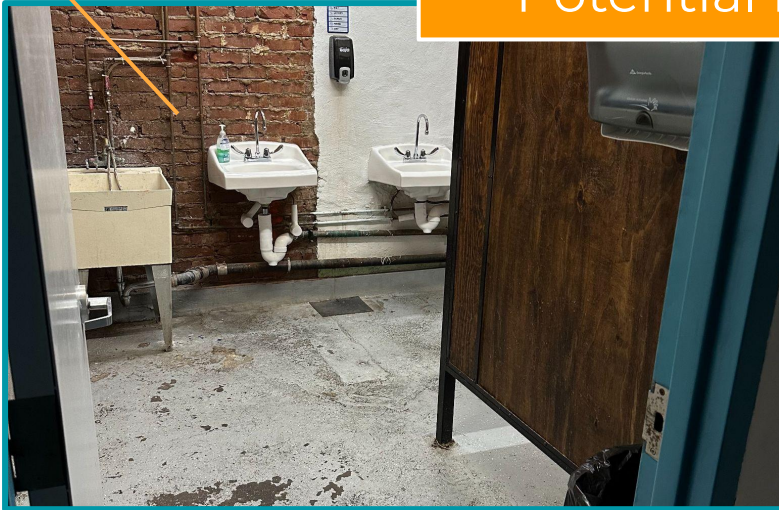

This space will be our main housing area

- 2 dressing room set ups
- Bathroom upstairs
- Food area
- Two tables for production team

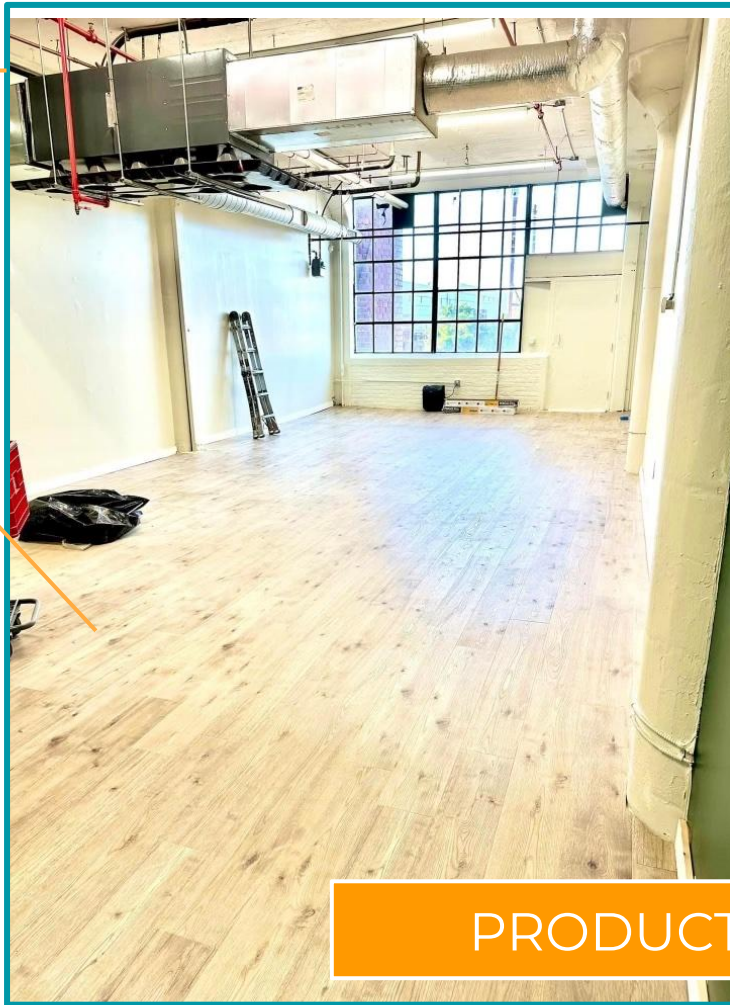

PRODUCTION OFFICE

This space will be our main housing area

- 2 dressing room set ups
- Bathroom upstairs
- Food area
- Two tables for production team

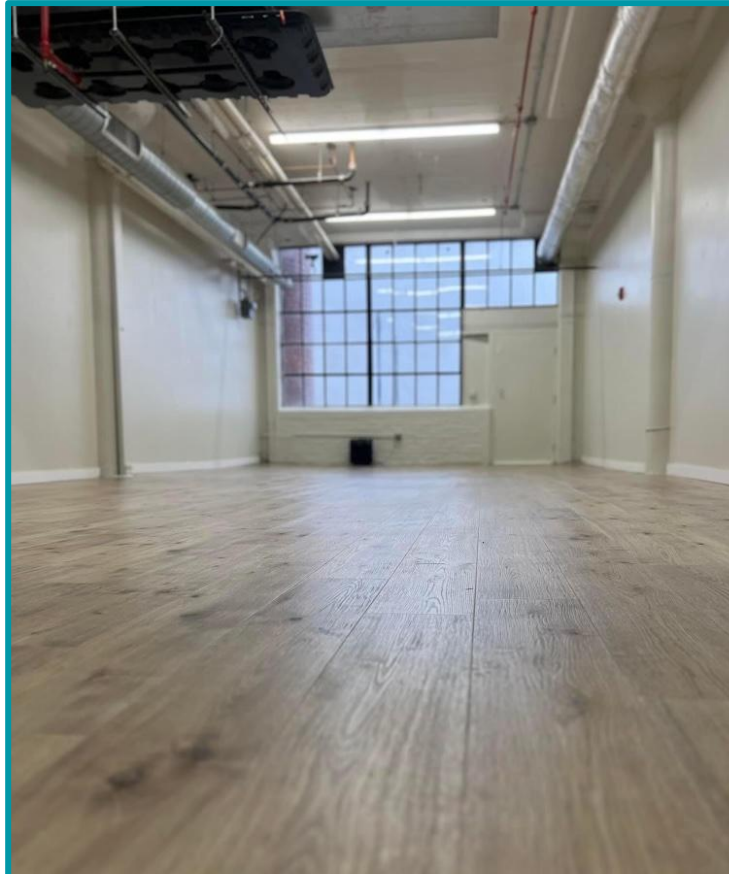

PRODUCTION OFFICE

CAST/ WARDROBE

Link: <https://www.youtube.com/watch?v=16ifseQO5Yk>



© | Published 2022



PERFECT FOR HOSPICE CARE
EXTREMELY COMFORTABLE

Patients

- Hospital Gowns for patients.
- Street Clothing

Visitors:

Street Clothing

Hospital Scrub Codes:

- In a typical hospital, **doctors wear dark blue (or black)**, **nurses wear light blue**, and surgeons **wear green** due to the practicality of those colors



DR MORGAN

- Black women
- 40 something years old
- White Coat with dark
- Short or pixie cut hair
- Closed toe shoes
- Avoid Jewelry
- Low fingernails

POSITION FILLED

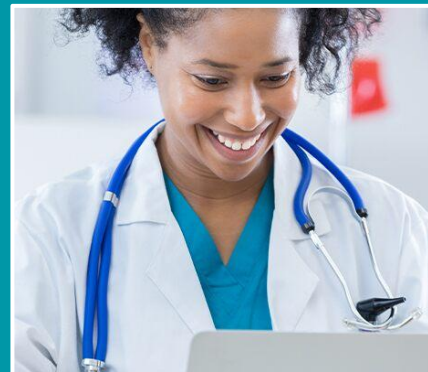

NURSE IVY

- Black women
- 30 something
- Light Blue scrub
- Curly Ponytail, pulled back or up
- Closed toe shoes
- Avoid Jewelry
- Low fingernails

POSITION FILLED





SEAN

- Black Man
- 50's
- Light Blue scrub
- Low cut/fade
- Sneakers
- Avoid Jewelry

POSITION FILLED

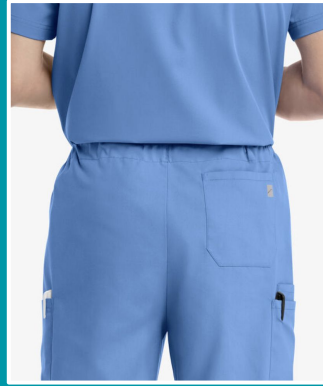
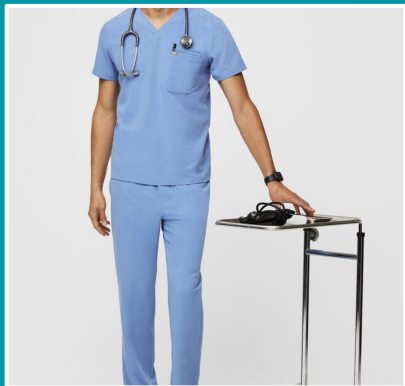



NURSE IVY

- Black women
- 40's or 50's
- Light blue scrub
- Hair pulled back into a bun or pony tail
- Closed toe shoes
- Avoid Jewelry
- Low fingernails

POSITION FILLED

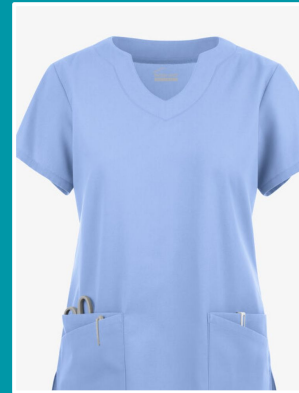
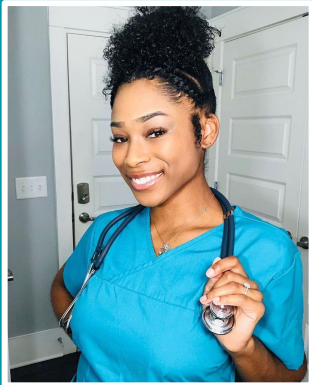

MARK

- Black women
- 40 something years old
- Street clothing: (Dark Colors)
 - T-shirt
 - Hoodie
 - Jeans
 - Sneakers
 - NO visible logos, prints or patterns

POSITION FILLED



Select from
color
scheme

Shirts

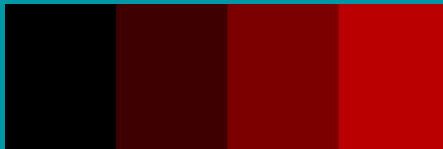

Blue Jeans



Hoodies





WHITNEY

- Black women
- 50 something
- Hospital Gown (*provided*)
- Unkempt or wild hair
- Hospital/ Grip Socks (*provided*)

POSITION FILLED



PERFECT FOR HOSPICE CARE
EXTREMELY COMFORTABLE



TIFFANY

- Black girl
- 7 years old
- Hospital Gown (*provided*)
- Two ponytails
- Hospital/ Grip Socks (*provided*)

POSITION FILLED





CASTING EXTRAS

Philm Factory (non-profit)
Student Film

“Host” Short Film: Shooting November 5th, Philadelphia PA

Hurricane Survivors: Visitors trapped during undetected hurricane

- **Seeking men and women of all ages and backgrounds**
- No experience needed
- Non-Paid / Non-Union (IMDB credit, screening/red carpet, film festivals, clip for reel)
- Submit:
 - Send headshot or portrait to casting@philmfactory.org
 - Include name, age, height, and resume if applicable.
 - Write “Host Casting” in the subject line)

CASTING EXTRAS

Hurricane Survivors: Injured Patients

“Host” Short Film: Shooting November 5th, Philadelphia PA

- Seeking **Black women 18+ to portray hospital patients**
- No experience needed
- Non-Paid / Non-Union (IMDB credit, screening/red carpet, film festivals, clip for reel)
- Submit:
 - Send headshot or portrait to casting@philmfactory.org
 - Include name, age, height, clothing size & resume if applicable.
 - Write “Host Casting in the subject line)



Outfit provided

Philm Factory (non-profit) Student Film



CASTING EXTRAS

“Host” Short Film: Shooting November 5th, Philadelphia PA

Hurricane Survivors: Injured Patients

- Seeking **White women ages 18+ to portray hospital patients**
- No experience needed
- Non-Paid / Non-Union (IMDB credit, screening/red carpet, film festivals, clip for reel)
- Submit:
 - Send headshot or portrait to casting@philmfactory.org
 - Include name, age, height, clothing size, & resume if applicable.
 - Write “Host Casting” in the subject line)



PHILM
FACTORY
philmfactory.org

CASTING EXTRAS

“Host” Short Film: Shooting November 5th, Philadelphia PA
Hurricane Survivors: Injured Patients

- Seeking **White Males ages 18+**
- Non-Paid / Non-Union (IMDB credit, screening/red carpet, film festivals, clip for reel)
- Submit:
 - Send headshot or portrait to casting@philmfactory.org
 - Include name, age, height, clothing size, & resume if applicable.
 - Write “Host Casting” in the subject line)



Outfit provided

Philm Factory (non-profit) Student Film

CASTING EXTRAS

“Host” Short Film: Shooting November 5th, Philadelphia PA
Hurricane Survivors: Nurse

- **Seeking Asian Woman, 30 - 40 years old**
- Non-Paid / Non-Union (IMDB credit, screening/red carpet, film festivals, clip for reel)
- Submit:
 - Send headshot or portrait to casting@philmfactory.org
 - Include name, age, height, clothing size, & resume if applicable.
 - Write “Host Casting” in the subject line)



Outfit provided

Philm Factory (non-profit) Student Film



CASTING EXTRAS

“Host” Short Film: Shooting November 5th, Philadelphia PA

Hurricane Survivors: Nurse

- **Seeking White Men, 20 - 50 years old**
- Non-Paid / Non-Union (IMDB credit, screening/red carpet, film festivals, clip for reel)
- Submit:
 - Send headshot or portrait to casting@philmfactory.org
 - Include name, age, height, clothing size, & resume if applicable.
 - Write “Host Casting” in the subject line)

Outfit provided

CASTING EXTRAS

“Host” Short Film: Shooting November 5th, Philadelphia PA

Hurricane Survivors: Injured Patients

- Seeking **Black men 18+ to portray hospital patients**
- No experience needed
- Non-Paid / Non-Union (IMDB credit, screening/red carpet, film festivals, clip for reel)
- Submit:
 - Send headshot or portrait to casting@philmfactory.org
 - Include name, age, height, clothing size, & resume if applicable.
 - Write “Host Casting in the subject line)



Outfit provided